

**FARRIS, HANSEN & ASSOCIATES, INC.**  
ENGINEERING — ARCHITECTURE — SURVEYING  
7 RIDGWAY COURT — P.O. BOX 437 — ELKHORN, WISCONSIN 53121  
PHONE: (262) 723-2098 FAX: (262) 723-5886

—WORK ORDERED BY—  
RALPH DALE  
BOX 362  
LAKE GENEVA, WISCONSIN 53147

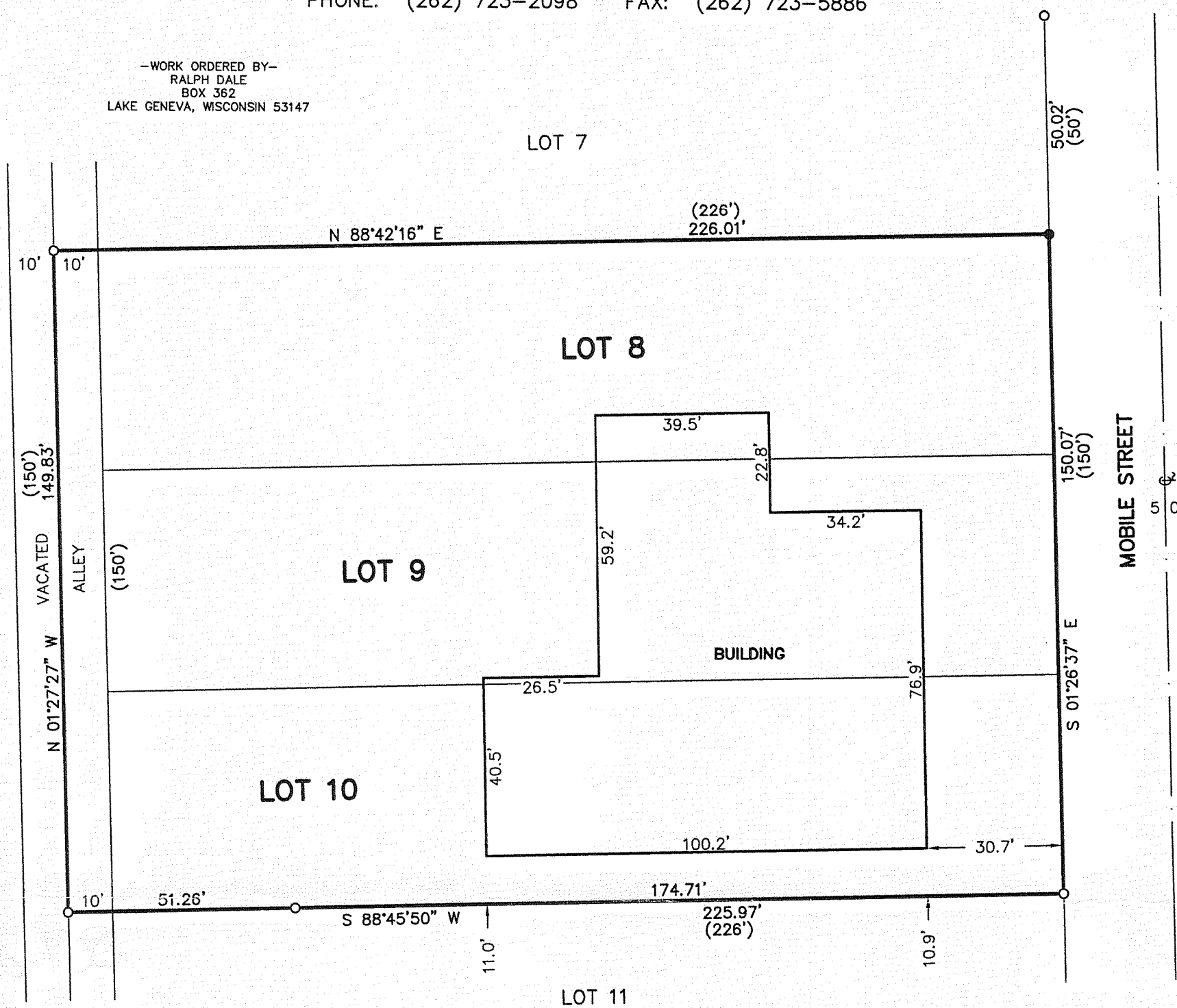

**PLAT OF SURVEY OF**

LOTS 8, 9 AND 10 OF BOULEVARD SUBDIVISION, LOCATED IN SECTION 1, T 1 N, R 17 E, CITY OF LAKE GENEVA, WALWORTH COUNTY, WISCONSIN. TOGETHER WITH THE EAST 1/2 OF A VACATED ALLEY DESCRIBED AS FOLLOWS: BEGINNING AT THE NORTHWEST CORNER OF SAID LOT 8, THENCE SOUTH 150 FEET; THENCE WEST 10 FEET; THENCE NORTH 150 FEET; THENCE EAST 10 FEET TO THE PLACE OF BEGINNING.

**LEGEND**  
 ●—SET IRON REBAR STAKE  
 ○—FOUND IRON PIPE STAKE  
 (XXX)—RECORDED AS

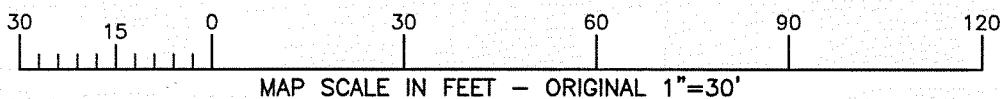

ASSIGNED THE SOUTH LINE OF LOT 10  
S 88°45'40" W

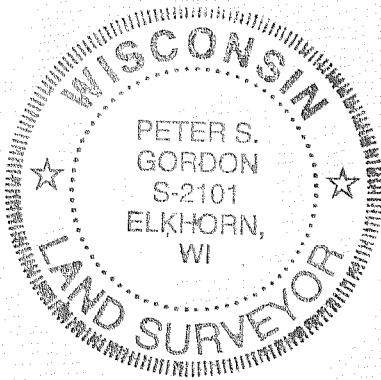
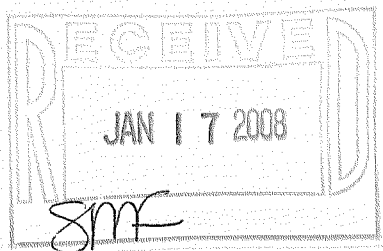

NOTE: COPIES OF THIS MAP TO WHICH THE FOLLOWING CERTIFICATE WILL APPLY SHOW THE SURVEYOR'S ORIGINAL SEAL AND SIGNATURE IN RED INK. COPIES BY ANY OTHER MEANS MAY HAVE ALTERATIONS WHICH DO NOT REPRESENT THE SURVEYOR'S WORK PRODUCT. I HEREBY CERTIFY THAT THE ABOVE DESCRIBED PROPERTY HAS BEEN SURVEYED UNDER MY DIRECTION AND THAT THE ABOVE MAP IS A TRUE REPRESENTATION THEREOF AND SHOWS THE SIZE AND LOCATION OF THE PROPERTY AND ITS EXTERIOR BOUNDARIES. THIS SURVEY IS MADE FOR THE USE OF THE PRESENT OWNERS OF THE PROPERTY, AND ALSO THOSE WHO PURCHASE, MORTGAGE, OR GUARANTEE THE TITLE THERETO WITHIN ONE YEAR FROM THE DATE HEREOF.

DATED: 12/31/2007  
 PETER S. GORDON

PROJECT: 7512  
 DATE: 12/31/2007  
 SHEET 1 OF 1

ZBL-12 ZBL-12A

007-2580

JAN 02 2008